

R.P.S. 10/8/58
 A. Plan 10/8/98
 Planning Permit No. C/025819/68-A/6/58
APPROVED
 SUBJECT TO THE CONDITIONS IN THIS OFFICE LETTER
 10/8/58 - 8-58
 FOR MEMBER
 CHENNAI METROPOLITAN DEVELOPMENT AUTHORITY
 CHENNAI-600 002.

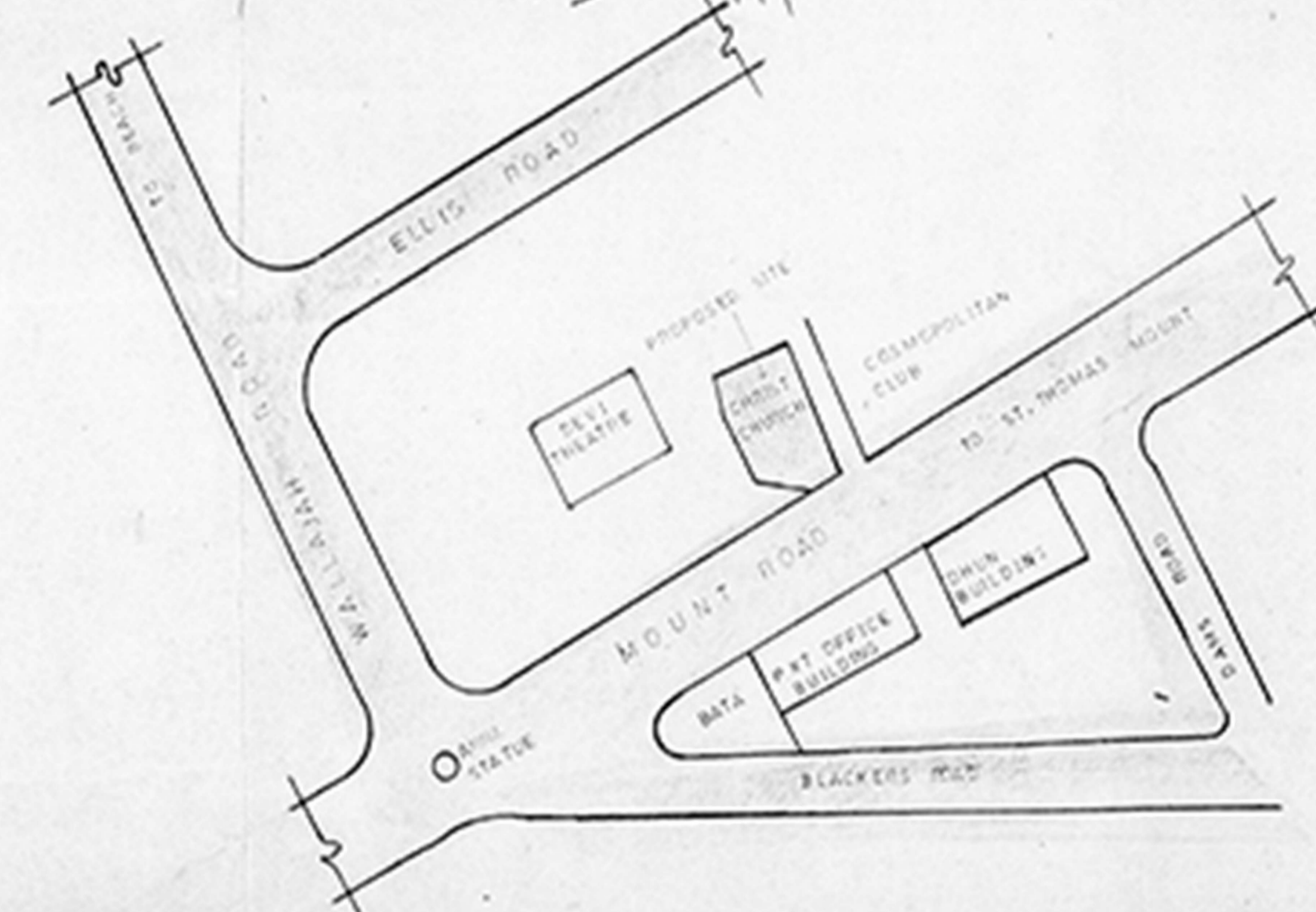
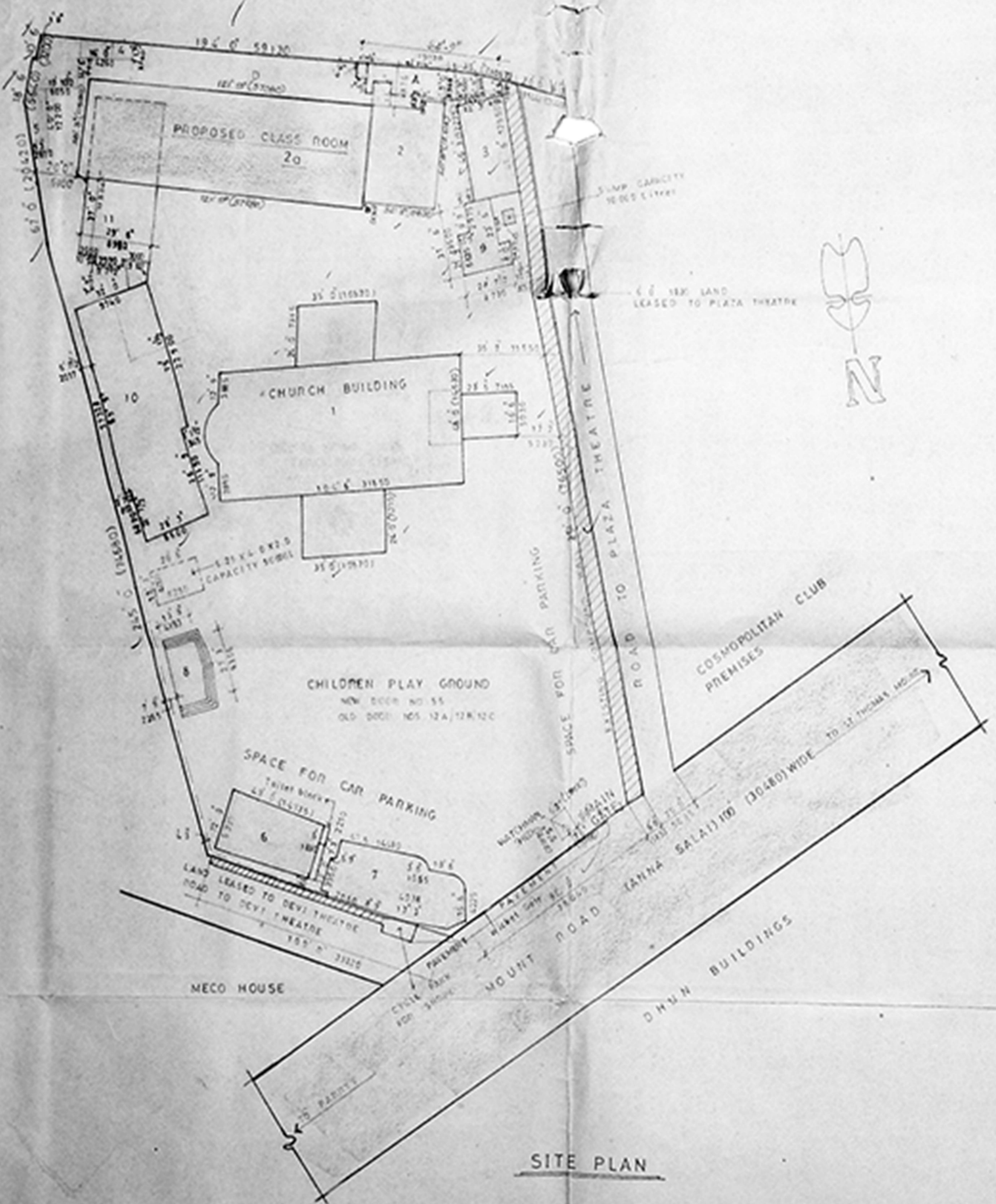

TOPOGRAPHICAL PLAN
 NOT TO SCALE

SITE PLAN

- REFERENCE**
- PROPOSED WORK SHOWN THUS
 - EXISTING WORK SHOWN THUS
 - EXISTING ROAD SHOWN THUS
 - BOUNDARY LINE SHOWN THUS
 - DEMOLITION WORK SHOWN THUS

AREA OF EXISTING BUILDINGS			
BLOCK NO	DESCRIPTION	LENGTH SQ. FEET	AREA SQ. METRE
1 (a)	CHURCH	5073.25	471.22
(b)	PORCHES A.B.C	2067.75	192.09
2	THE DON LONG BEDDOK	GF 1250.25	116.15
	CLASS ROOMS	FF 1250.25	116.15
	CLASS ROOMS	SF 1250.25	116.15
3	NOON MEAL SHED	GF 361.19	89.29
4	TEACHERS TOILET	68.17	6.08
5	TEACHERS TOILET	213.78	19.86
6	CLASS ROOMS & TOILET BLOCK	GF 1251.75	116.23
7	SHOPS	GF 1277.80	118.71
8	OPEN AIR STAGE	374.68	174.19
9	PARSONAGE	GF 627.00	62.89
10	CLASS ROOM	GF 3077.15	285.88
		FF 3077.15	285.88
11	CLASS ROOM	GF 1148.15	106.55
		FF 1148.15	106.55
12	WATCHMAN SHED	60.00	5.50
TOTAL EXISTING BUILUP AREA		24566.70	2308.87

AREA OF DEMOLITION BUILDINGS			
A	KITCHEN-CUM-DINING	532.69	49.41

AREA OF PROPOSED BUILDING 2a			
		SQ. FT	SQ. M
CHILDREN PLAYING AREAS & PLAYERS		248.81	22.75
CLASS ROOMS	F.F.	4656.30	432.63
CLASS ROOMS	S.F.	4656.93	432.63
CLASS ROOMS	T.F.	4656.93	432.63
TOTAL PROPOSED AREA		18622.60	1730.53
HEADROOM AREA		284.93	10.76
PROPOSED HEAD ROOM OVER EXISTING BUILDING		199.50	18.54
TOTAL LAND AREA		= 7435 M ²	
F.S.I = TOTAL BUILUP AREA / LAND AREA		= 4032.15 / 7435 = 0.54	

JOB NO 1021	DRAWN Amutha
DRG. NO 36	CHKD.
DATE 3.2.97	SCALE 1:330

CHRIST CHURCH COMPOUND AT
 DOOR NO 56, MOUNT ROAD
 (Anna salai) MADRAS 600 002.
 P.S. NOS 3572 OF TRIPLICANE VILLAGE BLOCK NO 3

SITE PLAN SHOWING PROPOSED CLASS ROOM

SIGNATURE OF APPLICANT

CHAIRMAN
 CHRIST CHURCH PARISH
 56 MOUNT ROAD, MADRAS 600 002

KINGSWAY CONSULTANTS
 ARCHITECTS AND ENGINEERS
 5 JARDIN GARDENS, CASA MAJOR ROAD, EGMORE, MADRAS 6

J. S. RAJASINGH
 B.E. M.I. STRUCT. C. ENG.
 M.I.E., M.A.S.C.E.

R. BENJAMIN
 B.A.R.C., A.I.T.A.
 LICENSED SURVEYOR CLASS
 R.A. NO 134
 C.A. 7/8/1993

Planning Permit No. C/025819/68-8/9/58
APPROVED
 SUBJECT TO THE CONDITIONS IN
 THIS OFFICE LETTER.
 No. C4/12143/58 Date - 8-58
 FOR MEMBER SECRETARY,
 CHENNAI METROPOLITAN
 DEVELOPMENT AUTHORITY
 CHENNAI-600 008.

CMDA 'C' / PP No. 1
 C. No. C4/12143/58
 Part I
 Part II
 D.P.

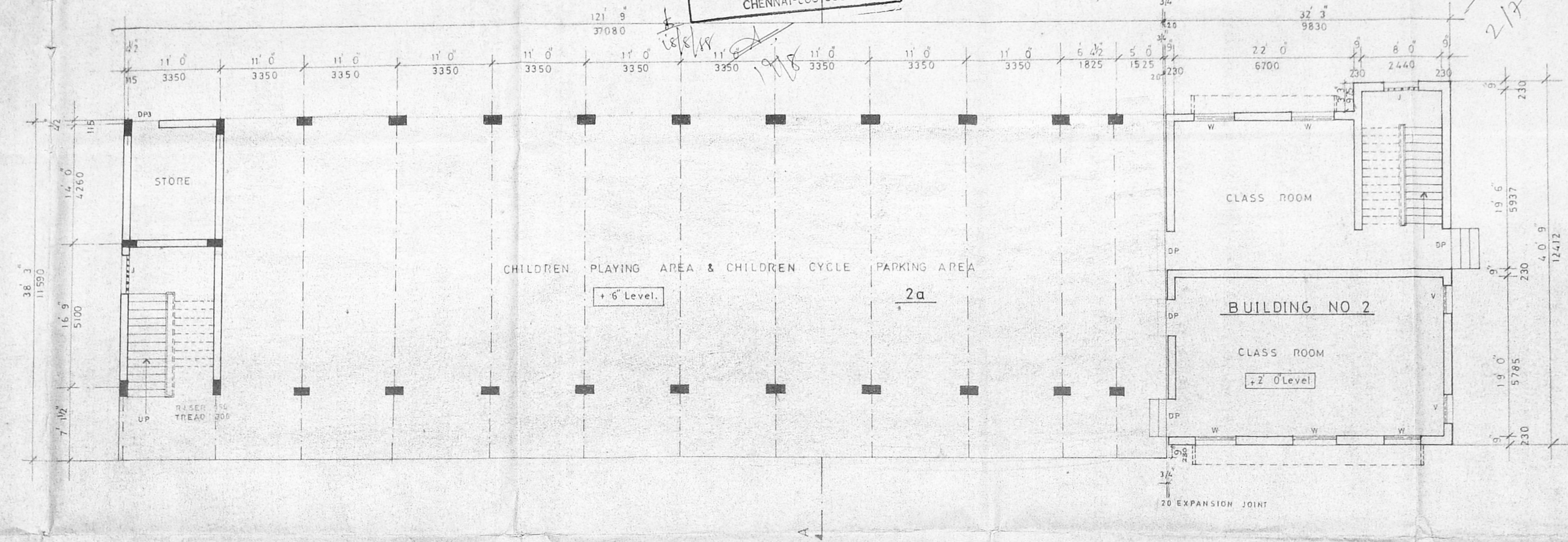

GROUND FLOOR PLAN
EXPANSION TO BUILDING NO 2

38' 1/2"
 42'
 41' 6"
 38' 3/4"
 33'
 46'

SCHEDULE OF JOINERY

TYPE	SIZE	DESCRIPTION
DP1	760 X 2135	Panelled door
DP3	915 X 2135	Do
DP7	1220 X 2135	Do
SWG3	1780 X 1180	Steel framed glazed window
SWG2	1480 X 1180	Do
SWG6	1180 X 1180	Do
WM3	915 X 455	Weld mesh ventilator
WM2	1480 X 1180	Do
WM7	1220 X 455	Do
WM	1180 X 455	Do
SVZ2	980 X 580	Steel framed 'z' type ventilator
SVZ3	1780 X 580	Do
J	1200 X 1200	R.C.C. jalli
J1	1500 X 1200	Do

REFERENCE

PROPOSED WORK SHOWN THUS
 EXISTING WORK SHOWN THUS

JOB NO	1021	BRAWN	Amutha
DRG. NO	37	SCALE	1:100
DATE	29.1.97	CHKD.	

CHRIST CHURCH COMPOUND AT
 DOOR NO 56, MOUNT ROAD,
 (Anna salai) MADRAS 600 002.
 R.S. NOS 95/2 OF TRIPPLICANE VILLAGE BLOCK NO 3

**PROPOSED GROUND FLOOR PLAN
 OF CLASS ROOM**

SIGNATURE OF APPLICANT

CHRIST CHURCH PASTORATE COMMITTEE
 56 MOUNT ROAD, MADRAS 600 002.

KINGSWAY CONSULTANTS
 ARCHITECTS & ENGINEERS
 5 JANINE GARDENS, CASA MAJOR ROAD, EGMORE, MADRAS - 6

J. S. RAJASINGH
 ARCHITECT & ENGINEER

Planning Permit No. C/25819/68-C/6/58
APPROVED
 SUBJECT TO THE CONDITIONS IN
 THIS OFFICE LETTER.
 No. C4/12143/58 - 8-58
 FOR MEMBER SECRETARY
 CHENNAI METROPOLITAN
 DEVELOPMENT AUTHORITY
 CHENNAI-COO. COO.

CMDA 'C' / PP No. 1
 C. No. C4/12143/58
 Asst. _____
 Scrutiny: 3/6
 PART I 25/6/58
 PART II _____
 A.P. _____

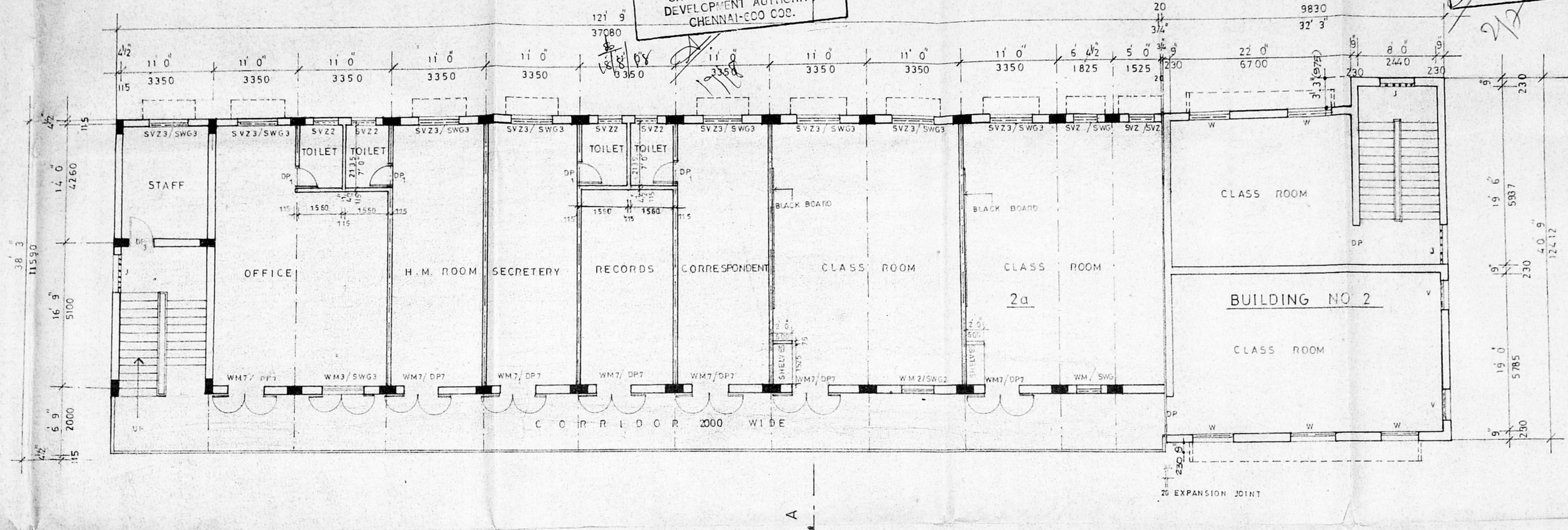

FIRST FLOOR PLAN
 EXPANSION TO BUILDING NO 2

REFERENCE
 PROPOSED WORK SHOWN THUS [Symbol]
 EXISTING WORK SHOWN THUS [Symbol]

JOB NO	1021	DRAWN	Amutha
DRG. NO	38	SCALE	1:100
DATE	31.1.97	CHKD	

CHRIST CHURCH COMPOUND AT
 DOOR NO 56, MOUNT ROAD
 (Anna salai) MADRAS 600 002.
 R S NOS 95/2 OF TRIPPLICANE VILLAGE BLOCK NO 3

PROPOSED FIRST FLOOR PLAN
 OF CLASS ROOM
 SIGNATURE OF APPLICANT

CHAIRMAN
 CHRIST CHURCH PASTORATE COMMITTEE
 56 MOUNT ROAD, MADRAS 600 002.

KINGSWAY CONSULTANTS
 ARCHITECTS & ENGINEERS
 6 JARRET GARDENS, CANNIA MAJOR ROAD, EGMORE, MADRAS 60.

J. S. RAJASINGH
 B.E.M.I. STRUCT. E., C. ENG.
 M.T.E., M.A.S.C.E.

R. BENJAMIN
 B. ARCH., A.I.A.
 LICENSED SURVEYOR
 CLA 53.1
 R.A. NO 532
 C.A. 766/1992

plan 1/2

Planning Permit No. C/025819/68 - 01/0/58
APPROVED
 SUBJECT TO THE CONDITIONS IN THIS OFFICE LETTER.
 No. 04/12143/53 Date 8-58
 FOR MEMBER SECRETARY
 CHENNAI METROPOLITAN
 DEVELOPMENT AUTHORITY
 CHENNAI-600 008.

CMDA 'C' / PP No. 1
 C. No. 04/12143/53
 Part I 25/1/58
 Part II
 D.P.

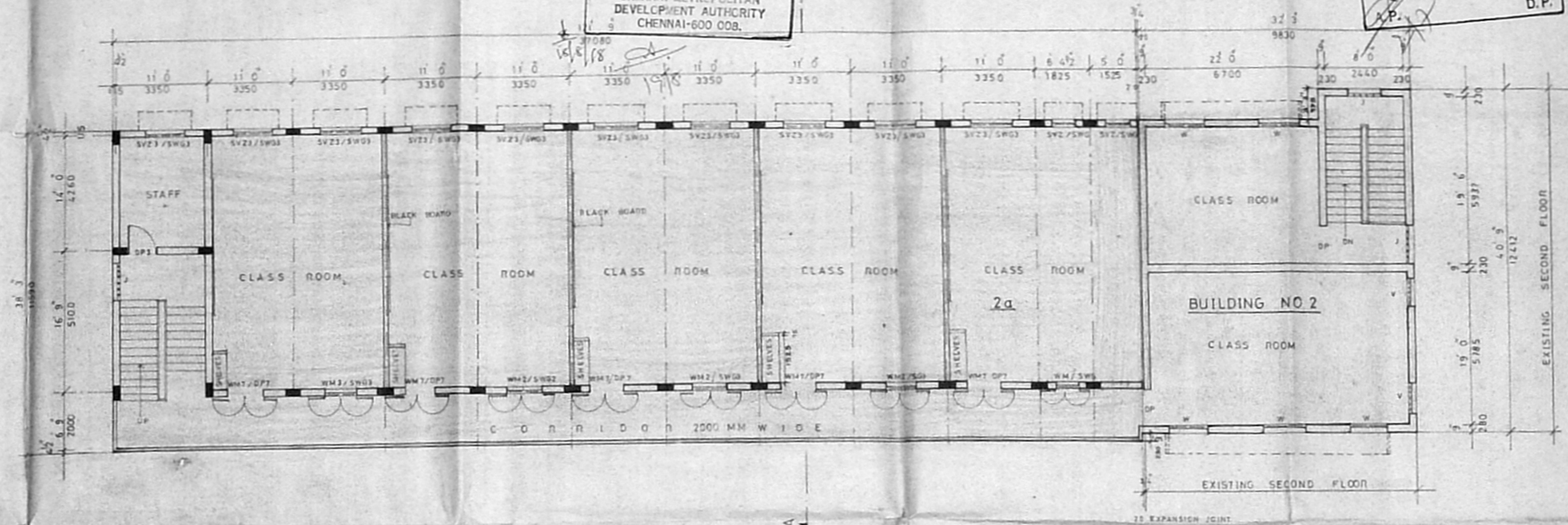

TYPICAL FLOOR PLAN OF SECOND EXPANSION TO BUILDING NO 2

REFERENCE
 PROPOSED WORK SHOWN THUS [Symbol]
 EXISTING WORK SHOWN THUS [Symbol]

JOB NO. 1021	DRAWN Amutha
DWG NO. 39	SCALE 1:100
DATE 1.2.97	CHKD.

CHRIST CHURCH COMPOUND AT
 DOOR NO 56 MOUNT ROAD,
 (Anna salai) MADRAS 600 002.
 P.S. NO. 95/2 OF TRIPLICANE VILLAGE BLOCK NO 3

PROPOSED TYPICAL FLOOR PLAN
 OF CLASS ROOM

SIGNATURE OF APPLICANT
 CHAIRMAN
 CHRIST CHURCH MATRICULATE COMMITTEE
 55 MOUNT ROAD MADRAS 600 002.

KINGSWAY CONSULTANTS
 ARCHITECTS & ENGINEERS
 1 JARRET GARDENS, CASA MAJOR ROAD EGMORE MADRAS - 1.

J. S. RAJASINGH
 R.E.M. 1 STREET, CHENNAI.
 M.E.E. M.A.S.C.E.

M. BENJAMIN
 R. ARCH. A.T.I.A.
 LICENSED SURVEYOR CLASS
 S.A. NO. 134
 C.A. / 86 / 1023

Planning Permit No. C.62.5819/68 - E/9/98
APPROVED
 SUBJECT TO THE CONDITIONS IN THIS OFFICE LETTER.
 No. 29/12142/68 - 8-58
 FOR MEMBER SECRETARY
 CHENNAI METROPOLITAN
 DEVELOPMENT AUTHORITY
 CHENNAI-600 008.

3rd Floor Plan
8/12
19/12/98
Submitted along with
DE. paper.

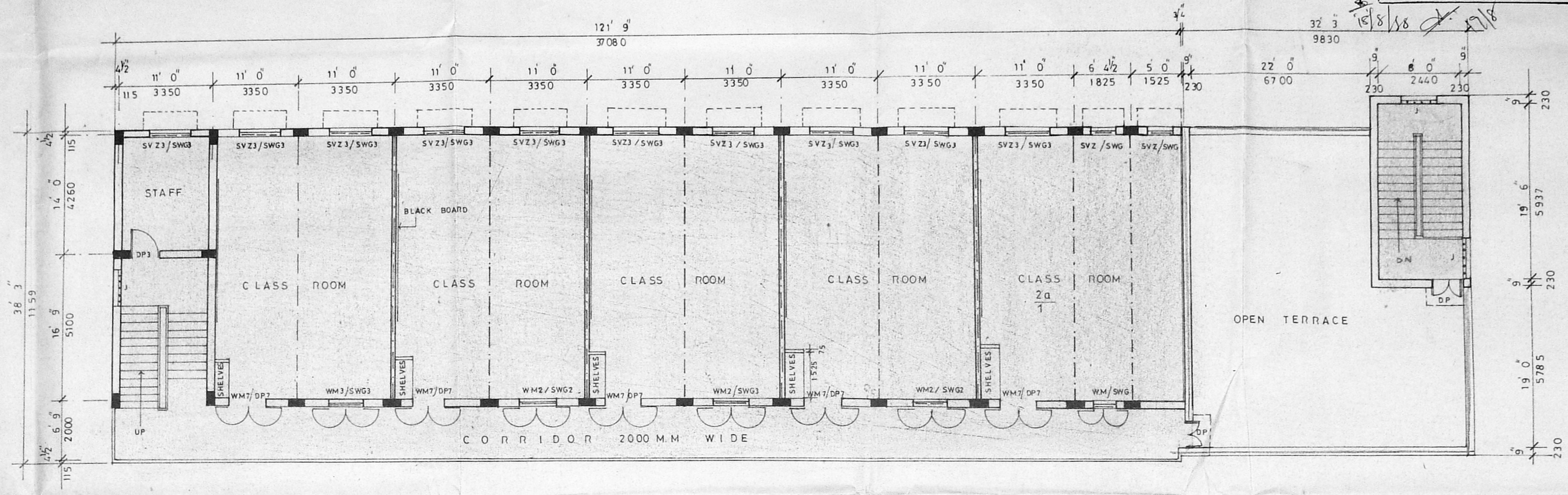

THIRD FLOOR PLAN &
 EXPANSION TO BUILDING NO:2

REFERENCE
 PROPOSED WORK SHOWN THUS

JOB NO 1021	DRAWN Amutha
DRG. NO 54	SCALE 1:100
DATE 27.7.98	CHKD.

CHRIST CHURCH COMPOUND AT
 DOOR NO 56, MOUNT ROAD,
 (Anna Salai) MADRAS 600 002.

PROPOSED THIRD FLOOR PLAN
 OF CLASS ROOM

SIGNATURE OF APPLICANT

CHAIRMAN
 CHRIST CHURCH PASTORATE COMMITTEE
 56 MOUNT ROAD, MADRAS 600 002.

KINGSWAY CONSULTANTS
 ARCHITECTS & ENGINEERS
 6 JARRET GARDENS, CASA MAJOR ROAD, EGMORE, MADRAS - 8.

J. S. RAJASINGH
 B.E., M.I.STRUCT. E., C.ENG.,
 M.I.E., M.A.S.C.E.

B. J. S.
 T. BENJAMIN
 B.A.R.C., A.I.A.
 LICENSED SURVEYOR
 CLASS 1
 R.A. NO. 134
 CA / 86 / 1003.

Planning Permit No. C/025819/68 - F/6/38
APPROVED
 SUBJECT TO THE CONDITIONS IN THIS OFFICE LETTER.
 No. C4/12143/58 Date - 8-5-58
 FOR MEMBER SECRETARY
 CHENNAI METROPOLITAN
 DEVELOPMENT AUTHORITY
 CHENNAI-600 008.

CMDA 'C' / PP No. 1
 C. No. C4/12143/58
 Part I 25/6/58
 Part II
 D.P.

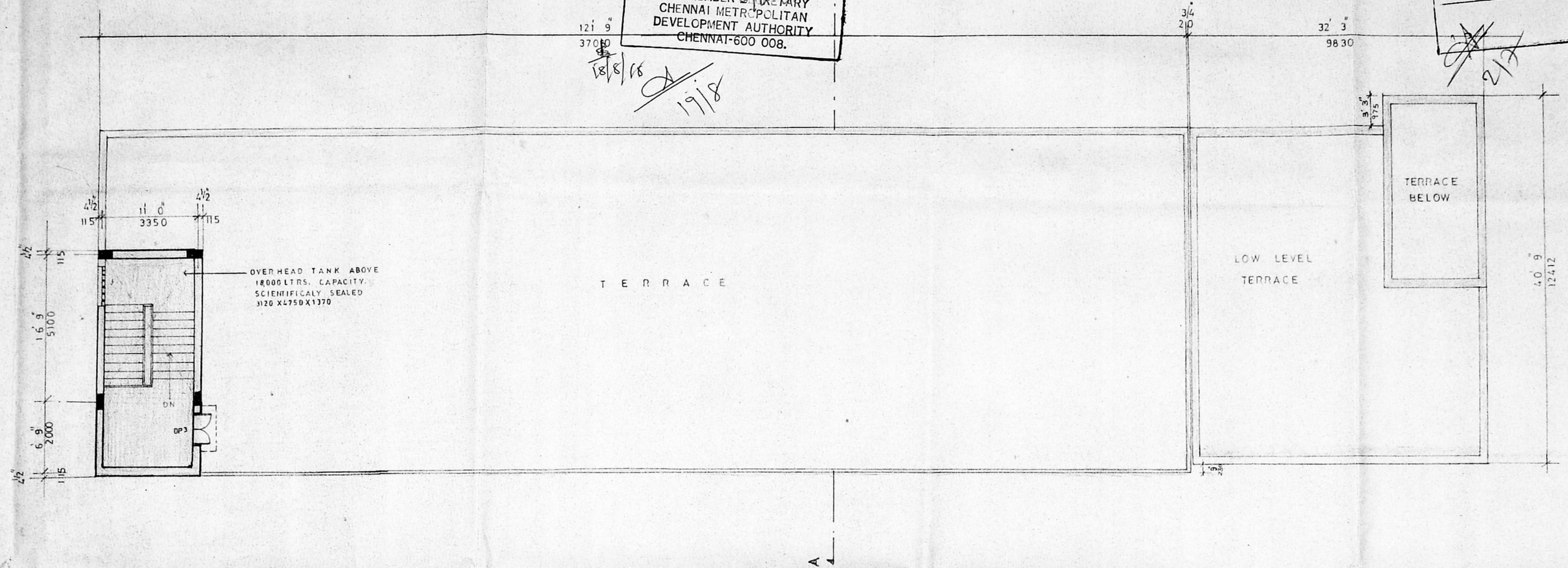

REFERENCE
 PROPOSED WORK SHOWN THUS [shaded box]
 EXISTING WORK SHOWN THUS [unshaded box]

JOB NO	1021	DRAWN	Amutha
DRG. NO	40	SCALE	1:100
DATE	4.2.97	CHKD	

CHRIST CHURCH COMPOUND AT
 DOOR NO 56, MOUNT ROAD
 (Anna salai) MADRAS 600 002.
 RS NOS 95/2 OF TRIPPLICANE VILLAGE BLOCK NO 3

TERRACE FLOOR PLAN
 OF CLASS ROOM

SIGNATURE OF APPLICANT

CHAIRMAN
 CHRIST CHURCH PASTORATE COMMITTEE
 55 MOUNT ROAD MADRAS 600 002

KINGSWAY CONSULTANTS
 ARCHITECTS & ENGINEERS
 4 JAFFREY GARDENS, GANSA MAJOR ROAD, EGMORE, MADRAS - 8

J. S. RAJASINGH
 BE, M.T. STRUCT. E. C. ENG.
 M.T.E. MASCE

R. BENJAMIN
 B. ARCH. A. I. T. A.
 LICENSED SURVEYOR
 CIVIL
 C.A. NO. 124
 02.02.1962

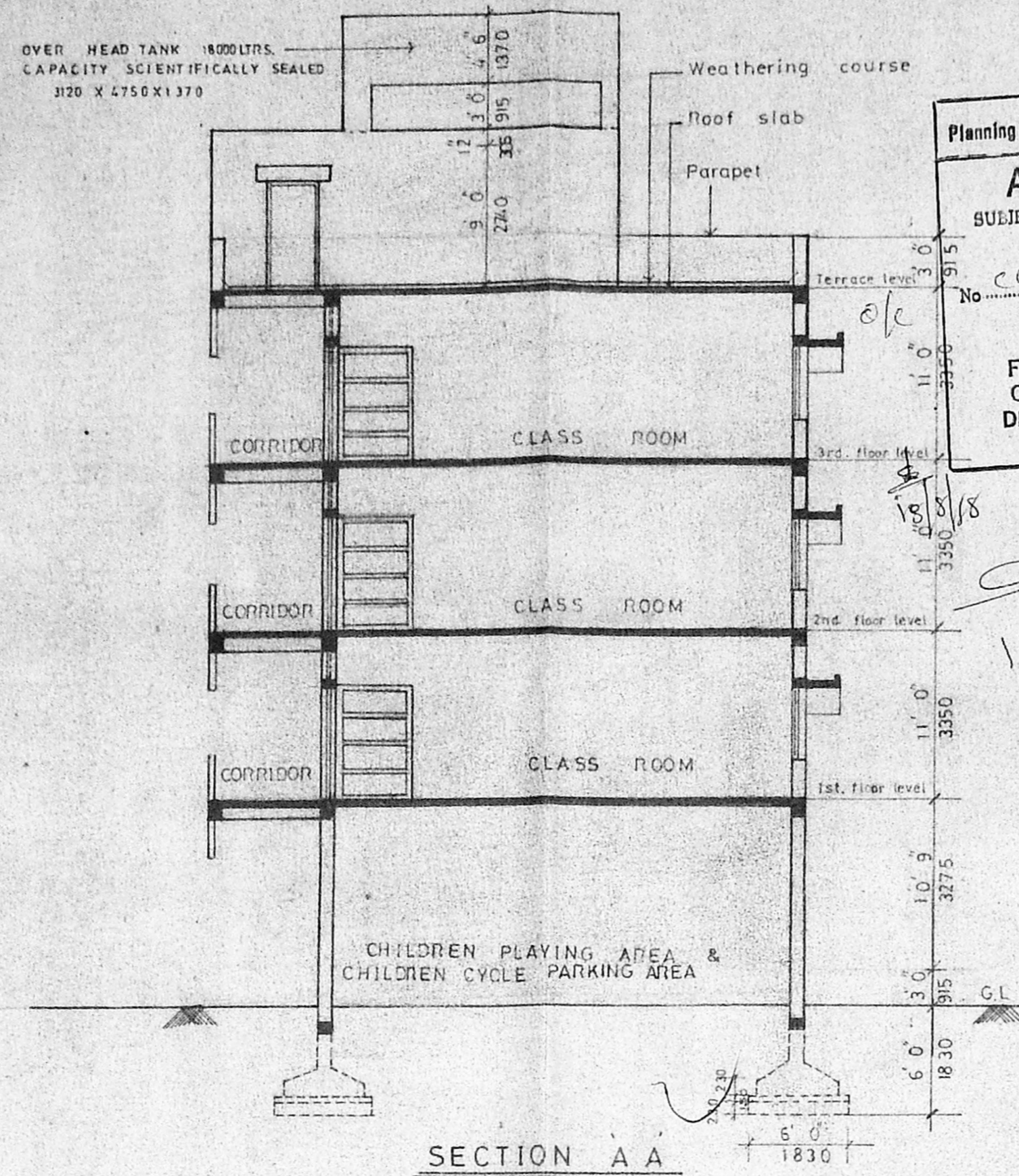

Planning Permit No. C/605519/68-6/9/58
APPROVED
 SUBJECT TO THE CONDITIONS IN THIS OFFICE LETTER.
 No. C/4/12143/58-8-58
 FOR MEMBER SECRETARY
 CHENNAI METROPOLITAN
 DEVELOPMENT AUTHORITY
 CHENNAI-600 008.

CMDA 'C' / PP No. 1
 C. No. C/4/12143/58
 Asst. _____
 Scrutiny: 28/1/58
 PART I
 PART II
 A.P. P. D.P.
 2/7

*Separate
3rd Plan
Plan*

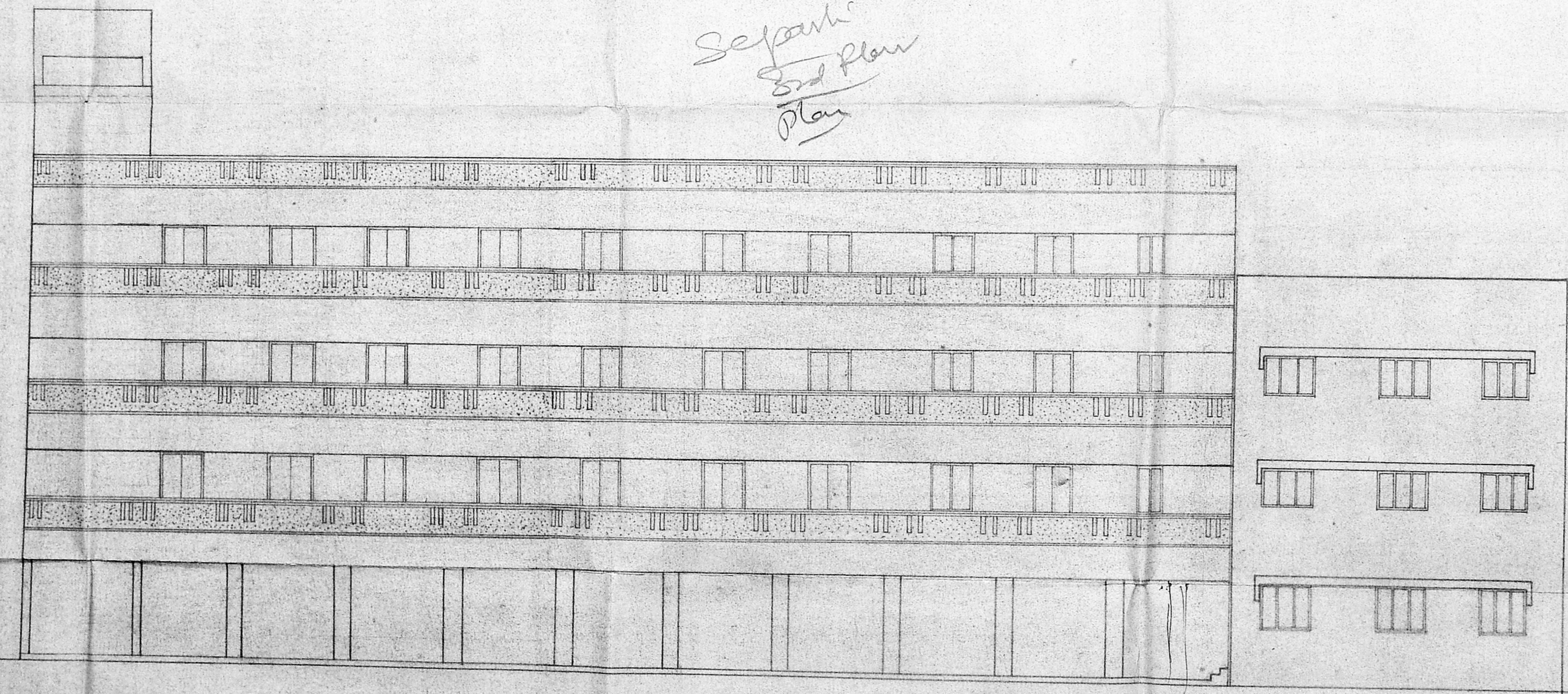

ELEVATION ✓

REFERENCE
 * PROPOSED WORK SHOWN THUS [Symbol]
 EXISTING WORK SHOWN THUS [Symbol]

JOB NO 1021	DRAWN Amutha
DRG NO 41	SCALE 1:100
DATE 4.2.97	CHKD.

CHRIST CHURCH COMPOUND AT
 DOOR NO 56, MOUNT ROAD
 (Anna salai) MADRAS 600 002.
 R.S. NOS. 95/2 OF TRIPLICANE VILLAGE BLOCK NO 3

ELEVATION & SECTION
 OF CLASS ROOM
 SIGNATURE OF APPLICANT
 CHAIRMAN
 CHRIST CHURCH PASTORATE COMMITTEE
 56 MOUNT ROAD, MADRAS 600 002.

KINGSWAY CONSULTANTS
 ARCHITECTS & ENGINEERS
 6 JARRET GARDENS, CASA MAJOR ROAD, EGMORE, MADRAS-8

J. S. RAJASINGH
 B.E., M.L.S.T.R.U.T.E., P.ENG.
 M.T.E., M.A.S.C.E.

R. BENJAMIN
 ARCH. A.I.T.A.
 REGISTERED SURVEYOR CLASS
 NO. 134
 CAN. 85/1003